



Your Mayor and Councillors

Whangārei District Council

Contact us to discuss ideas, feedback or local issues
09 430 4200 or www.wdc.govt.nz/ElectedMembers

Your local MP

Emily Henderson
MP for Whangārei

09 430 7922
Emily.HendersonMP@parliament.govt.nz
[/EmilyHendersonMP](https://www.facebook.com/EmilyHendersonMP)

Labour

Authorised by Dr Emily Henderson MP, Parliament Buildings, Wellington

Whangārei
NORTHLAND • NEW ZEALAND

NZ CHAMBERS OF COMMERCE
NorthChamber

This map is compiled annually by the NorthChamber

SHOPS & SERVICES 2023

MAKING A SAFER WHANGĀREI

Please report any public nuisance, graffiti, vandalism, bylaw or safety issue; or if you wish to volunteer your services to make your community safer, call City Safe on 0800 258 258
report@citysafe.co.nz
citysafe.co.nz
FOR POLICE DIAL 111

CITYSAFE

Whangārei District Council

Police



City Centre

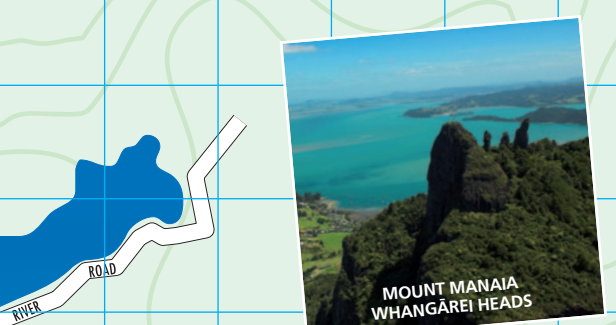

Icon Key

- P** CAR PARK AREA
- SHARED TRACKS**
- WALKING TRACKS**
- SKATEBOARD PARK**
- PLAYGROUND**
- FORUM NORTH**
- HOLIDAY PARK**
- LIBRARY**
- POST SHOP**
- PHARMACY**
- HOSPITAL/MEDICAL CENTRE**
- SHOPPING CENTRE**
- E-CHARGING**

Whangārei

Whangārei Guide of Shops & Services 2023

Accommodation

Distinction Whangārei Hotel & Conference Centre **K-20**
Stay in air-conditioned comfort opposite the Town Basin Marina and iconic Hundertwasser Art Centre. Recently refurbished rooms & suites. Enjoy dining at Portobello Restaurant, FREE unlimited WiFi & complimentary parking.
9 Riverside Drive, Whangārei. Phone: 09 430 4080
Email: reservations@distinctionwhangarei.co.nz
Web: www.distinctionwhangarei.co.nz

Kingswood Manor Motel **G-10**
Welcome to our motel, we are newly renovated, situated in a park-like garden setting, with spa pool and large car park area.
260 Kamo Road, Whangārei. Phone: 09 390 1166
Email: info@kingswoodmanormotel.co.nz
Web: Kingswoodmanormotel.co.nz

Quest Whangārei * **I-20**
Serviced apartments located in central Whangārei, offering guests a relaxed and comfortable experience for overnight visits, short or long stays, ideal for both the corporate and leisure traveller.
58 Bank Street, Whangārei. Phone 09 972 7854
Email: manager@questwhangarei.co.nz
Web: www.questapartments.co.nz

Whangārei Top 10 Holiday Park & Motel * **L-16**
24 Mair Street, Whangārei. Phone 09 437 6856

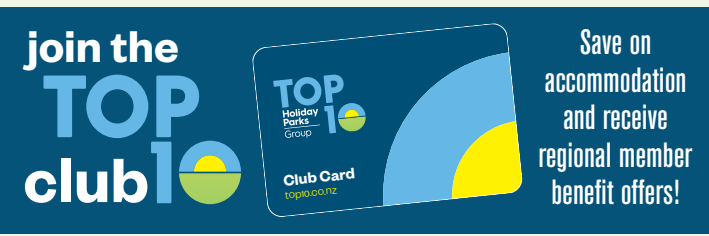

Arts & Galleries

Reyburn House Art Gallery (Northland Society of Arts) **K-21**
Whangārei's oldest existing, lovingly preserved, colonial home, located on the Hatea River Loop with a Category 2 Historic Places listing. Offers year round art exhibitions, a gallery shop, heritage rose gardens and various art workshops in the nearby Riverside Studio. "Free entry"

OPEN: Tuesday - Saturday 10.00am - 4.00pm and Sunday 10.00am - 2.00pm.
Reyburn House Lane, Town Basin, Whangārei. Phone: 09 438 3074
Email: office@reyburnhouse.co.nz Web: www.reyburnhouse.co.nz

THE BACH (Basin Arts & Crafts House) * **K-20**
The Bach is Northland's largest Artisans gallery and retail space dedicated to showcasing unique arts and crafts. We have approximately 80 local members contributing to the diverse range of high quality arts and crafts.
Shop 6, Town Basin, Whangārei. Phone: 09 438 2787
Email: info@thebach.gallery Web: www.thebach.gallery

Whangārei Art Museum **K-20**



Automotive Services

Autocare Super Shoppe * **L-21**



Kellys Automotive * **L-22**



Beauty Therapy

Laser Clinics New Zealand - Whangārei * **J-21**
Specialising in laser hair removal, skin treatments &and cosmetic injectables, Laser Clinics your trusted clinic providing safe and affordable Treatments Tailored to you! Locally owned Whangārei Franchise.
44 Cameron Street Whangārei. Phone: 09 884 4230
Email: whangarei@laserclinicsnewzealand.co.nz
Web: www.laserclinicsnewzealand.co.nz

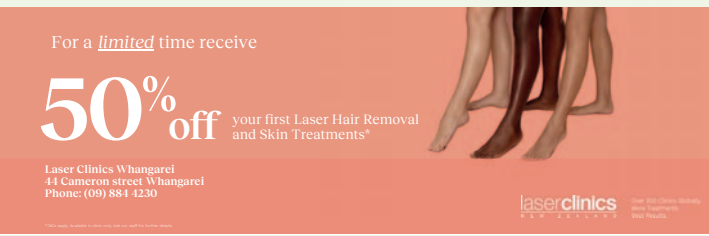

Books

Piggery Bookshop Ltd * **J-21**
Huge variety of titles in all subjects. Cash paid for good books. New and second-hand books for everyone. Open seven days.
42 Walton Street, Whangārei. Phone: 09 438 5481
Email: piggerybooks@gmail.com Web: www.piggerybooks.com

Business Support

NorthChamber **J-21**
NorthChamber are your local business partner, we offer:
• Business to business networking and events
• Advocacy and promotion on behalf of the business community
• Business capability development through mentoring and the Northland Business Excellence Awards
• Access to support and resources.
Come in for a chat: The Orchard, 35 Walton Street, Whangārei. Hours 9.00am until 4.00pm.
Visit our website: www.northchamber.co.nz
Email info@northchamber.co.nz Call us on 09 438 4771



Business Support



The Orchard Business & Event Hub * **J-21**



Cafés & Catering



Treat Cakes & Pastries * **I-21**
Treat is a boutique patisserie specialising in all handmade cakes, delicious sweet /savoury pastries, salads and lunch items, gift box ideas and fantastic Vittoria espresso. Artisan breads and breakfast menu Saturday mornings from 8.00am.
The Strand Shop 47, Cameron Street, Whangārei.
Phone: 021 049 1632 Email: treatcakesandpastries@gmail.com
Web: www.treatcakesandpastries.co.nz

Computer Services

Cocurullo's Ltd * **G-24**
Personal support service for anyone who uses technology. Our technicians talk in plain English, giving you the solutions to fix the problem. If it crops up again, don't panic – our team of experienced engineers are on call for all your computer problems.
40 Otaika Road, Whangārei. Phone: 09 438 8834
Email: vince@cocurullo.co.nz Web: www.cocurullo.co.nz



UIT Ltd * **G-15**
UIT is a company made up of qualified and experienced IT experts who are devoted to the pursuit of delivering reliable, quality IT services to Northlanders.
1 William Street, Kensington, Whangārei. Phone: 09 438 8484
Email contact info@uit.co.nz Web: www.uit.co.nz

Disability

NorthAble * **J-20**
NorthAble's vision is to be the innovative and leading provider of equipment, information and support services in Northland including budgeting services. Northland's largest distributor of disability and lifestyle equipment.
40/42 and 73 John Street, Whangārei. Phone: 0508 637 200
Email: northable@northable.org.nz Web: www.northable.org.nz

Diving

Dive! Tutukaka * **24kms from M-6**
Snorkelling, sightseeing, kayaking, diving. NZ's premier charter operator, six boats, professional crew, Qualmark – endorsed, daily trips to Poor Knights Islands. Full equipment hire, airfills, PADI training, friendly staff.
Next door to Schnappa Rock Restaurant. Marina Road, Tutukaka. Phone: 0800 288 882 Fax: 09 434 3884
Email: info@diving.co.nz Web: www.diving.co.nz

Engineering

Absolute Stainless * **P-29**
For all your stainless steel and aluminium fabrication and repairs. Jobs ranging from boat rails, hand rails to benchtops and anything in between.
12 Logyard Road, Port Nikau, Whangārei. Phone: 09 430 8608
Email: info@absolutestainless.co.nz Web: www.absolutestainless.co.nz

Health & Wellness



Information Centre



Libraries

Whangārei District Libraries *
Central – 5 Rust Avenue I-20 Onerahi – Commins Road W-30
Kamo – 583 Kamo Road D-6 Tikipunga – 83 Paramount Parade I-6
Computer services, free Wifi. Photocopying, scanning and fax. Māori and family history resources. Mobile Library visits city and rural areas. Hobby groups, children's and teen programmes.
Phone: 09 430 4206 Fax: 09 438 2780
Email: whglibrary@wdc.govt.nz Web: www.wdc.govt.nz/library

Local Business Directory

The Business Finder *
Need to advertise your product, service or event? The Business Finder uses Combined Media Solutions to do that. Our local experience and a real passion for what we do, gives you the best return for your advertising dollar. Advertise on our Digital billboards, Static billboards, Local Business Directory, Indoor Screen Network or Website.
Phone: 021 0259 0743 Email: mhugo@thebusinessfinder.co.nz
Web: www.thebusinessfinder.co.nz



Marina

Watermans World **L-20**
Providing the latest water sport equipment for whatever that water sport might be. Stockists of paddleboards, surfboards, foiling equipment and accessories.
52 Riverside Drive, Whangārei. Phone: 09 438 2248
Email: karl@watermansworld.nz Web: www.watermansworld.nz

Marine Engineers

Whangārei Marine Services * **O-26**
Sales, service and spares for marine engines, propellers, drive systems, filters, pumps and more. Volvo Penta and Yanmar agents. Service vans and crane truck available.
93 Port Road, Port Whangārei, Whangārei. Phone: 09 438 3296
Email: admin@marinetechs.co.nz
Website: www.marinetechs.co.nz

Outdoor Adventure Gear

Torpedo 7 * **K-22**
Torpedo7 is the leading outdoor sports store in New Zealand, offering a huge range of biking, water, fitness, snow, moto, camping and outdoor gear online and across 25 stores nationwide.
Okara Park Shopping Centre, 42 Port Road, Whangārei. Ph: 09 955 9571 Email: whangarei@torpedo7.com
Web: www.torpedo7.co.nz/whangarei-torpedo7



Pets

Klipped in the City **H-31**
8 Bounty Place, Raumanga, Whangārei.



Pharmacy



Printing & Graphic Design

Calders Design and Print Company Ltd * **M-26**
Commercial design studio with experienced art directors... graphic design, branding. Master craftsmen in digital printing, offset printing, metal foiling, embossing, folding, binding and finishing.
4 Bougainville Street, Port Whangārei. Phone: 09 430 3113 or 0800 733 113
Email: info@calders.co.nz Web: www.calders.co.nz

Scottish Apparel, Kilt Hire & Giftware

Scots in Spirit Ltd *
Suppliers of All Things Scottish. Kilts, Giftware and Kilt Hire. Your local Celtic hub. Special deals for Whangarei residents.
196 Fairway Drive, Kamo, Whangārei. Phone: 09 971 7694
Email: graham@scotsinspirit.com Web: www.scotsinspirit.com

Security

United Security Services * **L-21**
USS offers Alarms, Cameras, Monitoring and card access systems for homes and businesses from Wellsford to Kaitiaki, allowing our clients to get the very best in security solutions.
140 Bank Street, Regent, Whangārei. Phone: 09 430 2303
Email: sales@unitedsecurityservices.nz
Web: www.unitedsecurityservices.nz

Northern Districts Security * **I-21**
Northern Districts Security is 100% locally owned and operated since 1989 providing all your Security Guard Services for all of Northland from Wellsford to Kaitiaki. No job is to big or small. Contact us today to get your free custom security audit.
10 Cameron Street, Whangārei. Phone: 09 430 3232
Email: info@ndsecurity.co.nz Web: www.ndsecurity.co.nz

Sewing & Craft

Bernina Northland * **I-21**
Northland's Bernina Sewing Centre, your local store for Bernina and Bernette machines and accessories, craft, quilting, patchwork, knitting, crochet and embroidery supplies.
Shop 32, Strand Arcade, CBD Whangārei. Phone: 09 438 7654
Email: info@berninanorthland.co.nz Web: www.berninanorthland.co.nz

Starting a business?

NorthChamber **J-21**
NorthChamber are your local business partner, we offer:
• Business to business networking and events
• Advocacy and promotion on behalf of the business community
• Business capability development through mentoring and the Northland Business Excellence Awards
• Access to support and resources.
Come in for a chat: The Orchard, 35 Walton Street, Whangārei. Hours 9.00am until 4.00pm.
Visit our website: www.northchamber.co.nz
Email info@northchamber.co.nz Call us on 09 438 4771



Supermarket

PAK'nSAVE Whangārei **K-21**
PAK'nSAVE – Our policy Whangārei's lowest food prices.
Open 7 days from 8.00am. 104 Walton Street, Whangārei.
Phone: 09 438 1488 Web: www.paknsave.co.nz/upper-north-island/northland/whangarei

Things to Do!

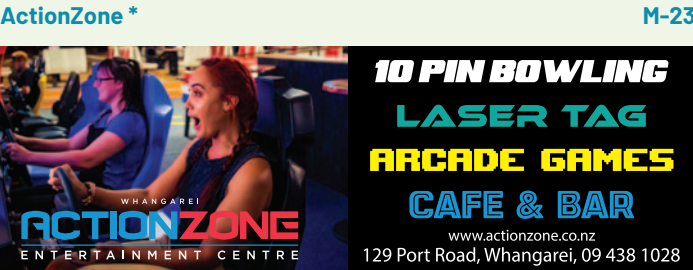

Adventure Forest **5 minutes from M-6**
Northland's unique Tree-Tops Adventure Park. High fun, thrill and action for children, students and adults. 12 circuits, 30 ziplines, 100's of challenges up in the canopy.
160 Maruata Road, Glenbervie Forest, Whangārei.
Phone: 09 459 4485 Email: info@adventureforest.co.nz
Web: www.adventureforest.co.nz



Heads Up Adventure Park * **2kms from Onerahi**



Hundertwasser Art Centre * **K-20**



Keith Grinter Glass Blower * **K-20**



Kiwi North * **5kms from A-24**

Northland's only nocturnal Kiwi House with real kiwi and native geckos. And step back in time as you wander through the Museum and Heritage Park.
Open Seven Days, 10.00am – 4.00pm
500 SH14, Maunu, Whangārei. Phone: 09 438 9630
Web: www.kiwinorth.co.nz

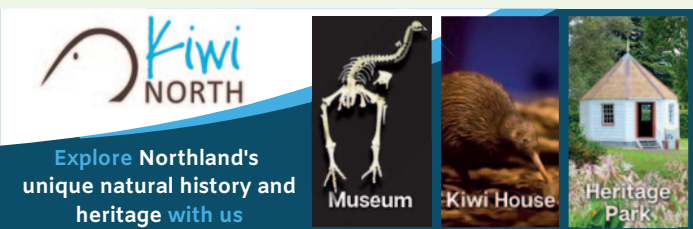

Perfect Day * **24kms from M-6**

Poor Knights Dive Centre. Dramatic landscape, passionate people and the stories that link the two. Sightseeing, snorkelling, kayaking at the Poor Knights Marine Reserve, hear Maori history, view unique flora and fauna, a family day with buffet lunch included from 11.00am-4.00pm.
Marina Road, Tutukaka. Phone: 0800 288 882 Fax: 09 434 3884
Email: info@aperfectday.co.nz Web: www.aperfectday.co.nz

The Strand Arcade

The Strand * **I-21**
You'll find more than 40 specialty stores all under one roof with a huge variety of goods and services available. The Strand Shopping Centre is right in the heart of Whangārei's CBD and open 7 days for great food, awesome coffee and undercover shopping in the city.
The Strand Arcade, Cameron Street, Whangārei.
Phone: 09 438 9544 Web: www.strandonline.co.nz

Towing

Pete's 24 Hour Towing & Vehicle Deliveries * **P-26**
Poor breakdowns and accidents to transporting – we can help 24 hours, 7 days a week. We carry cars, boats, caravans and machinery. Call our Freephone: 0800 PETES24/7 (0800 738 372)
12 Hewlett Street, Whangārei. Phone: 09 438 7277 Fax: 09 438 2451
Email: dispatch@petestowing.co.nz Web: www.petestowing.co.nz

Transport



Venues

Forum North Entertainment Centre * **I-20**
Forum North Entertainment Centre is home to Whangārei's Capitaine Bougainville Theatre, Te Kotahitanga Expo Hall – a versatile 510m2 space for trade shows, expos, dinners and a number of smaller rooms for meetings and functions.
Forum North, Rust Avenue, Whangārei. Phone: 09 430 4244
Email: forumnorth@wdc.govt.nz
Web: www.venuesandeventswhangarei.co.nz

Semenoff Stadium * **L-24**
Semenoff Stadium is Northland's premier events centre catering for dinners, meetings, conferences, weddings, festivals, concerts and sports events.
Okara Drive, Whangārei. Phone: 09 430 4833
Email: events@nec2021.co.nz
Web: www.northlandeventscentre.co.nz

*** Member of Chambers of Commerce Northland**
An electronic version of this publication can be downloaded from our website www.northchamber.co.nz/business-support/